

## Importing the new cardiology form

Save the EMIS document (you can't open it in word) to a folder on your PC/desktop etc

Import it by going into EMIS, configurations, template manager.

Find the folder you want it to be saved in in EMIS and then click import.

Retrieve the EMIS document template you saved in stage 1.

Test it. It should pre-populate everything.

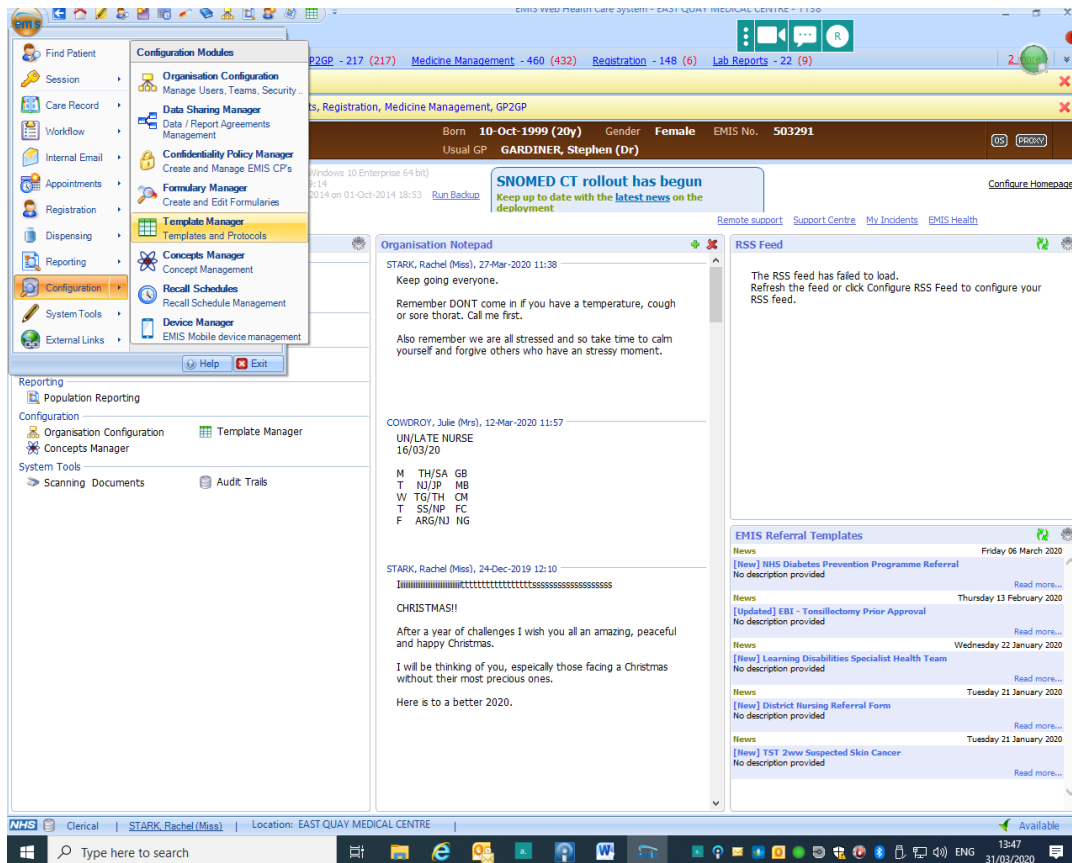

[illegible]